

**RWE Renewables UK Dogger Bank  
South (West) Limited**

**RWE Renewables UK Dogger Bank  
South (East) Limited**

# **Dogger Bank South Offshore Wind Farms**

**Water Bodies in a River Basin Management Plan and  
Coastal Waterbodies (Revision 2)**

**Volume 2**

**Pre-Examination Procedural Deadline**

**October 2024**

**Application Reference: 2.17**

**APFP Regulation: 5(2)(l)(iii)**

**Revision: 02**

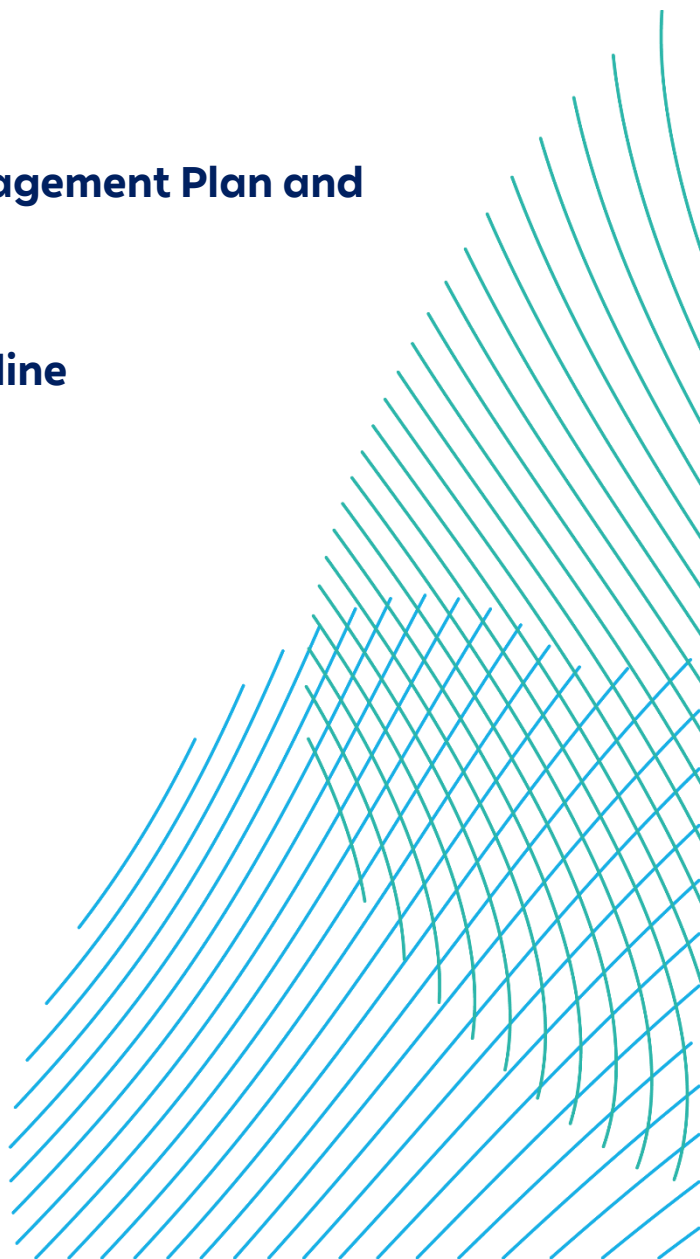

Company:	<b>RWE Renewables UK Dogger Bank South (West) Limited and RWE Renewables UK Dogger Bank South (East) Limited</b>	Asset:	<b>Development</b>		
Project:	<b>Dogger Bank South Offshore Wind Farms</b>	Sub Project/Package:	<b>Consents</b>		
Document Title or Description:	Water Bodies in a River Basin Management Plan and Coastal Waterbodies (Revision 2)				
Document Number:	005028755-02	Contractor Reference Number:	PC2340-RHD-ON-ZZ-DR-Z-0585		
<p><i>COPYRIGHT © RWE Renewables UK Dogger Bank South (West) Limited and RWE Renewables UK Dogger Bank South (East) Limited, 2024. All rights reserved.</i></p> <p><i>This document is supplied on and subject to the terms and conditions of the Contractual Agreement relating to this work, under which this document has been supplied, in particular:</i></p> <p><b>LIABILITY</b></p> <p><i>In preparation of this document RWE Renewables UK Dogger Bank South (West) Limited and RWE Renewables UK Dogger Bank South (East) Limited has made reasonable efforts to ensure that the content is accurate, up to date and complete for the purpose for which it was contracted. RWE Renewables UK Dogger Bank South (West) Limited and RWE Renewables UK Dogger Bank South (East) Limited makes no warranty as to the accuracy or completeness of material supplied by the client or their agent.</i></p> <p><i>Other than any liability on RWE Renewables UK Dogger Bank South (West) Limited and RWE Renewables UK Dogger Bank South (East) Limited detailed in the contracts between the parties for this work RWE Renewables UK Dogger Bank South (West) Limited and RWE Renewables UK Dogger Bank South (East) Limited shall have no liability for any loss, damage, injury, claim, expense, cost or other consequence arising as a result of use or reliance upon any information contained in or omitted from this document.</i></p> <p><i>Any persons intending to use this document should satisfy themselves as to its applicability for their intended purpose.</i></p> <p><i>The user of this document has the obligation to employ safe working practices for any activities referred to and to adopt specific practices appropriate to local conditions.</i></p>					
<b>Rev No.</b>	<b>Date</b>	<b>Status/Reason for Issue</b>	<b>Author</b>	<b>Checked by</b>	<b>Approved by</b>
01	June 2024	Final for DCO Application	RHDHV	RWE	RWE
02	October 2024	Submission at Pre-Examination Procedural Deadline	RHDHV	RWE	RWE

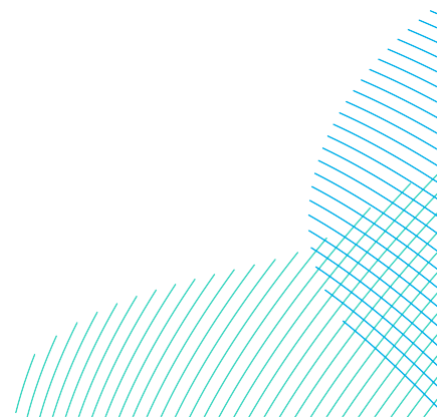

<b>Revision Change Log</b>			
<b>Rev No.</b>	<b>Page</b>	<b>Section</b>	<b>Description</b>
01	N/A	N/A	Submitted for DCO Application
02	4 to 8	N/A	The Water Bodies in a River Basin Management Plan and Coastal Waterbodies Plan has been updated to provide clarity on the labels and remove reference 'Main Rivers' and replaced with the individual river names

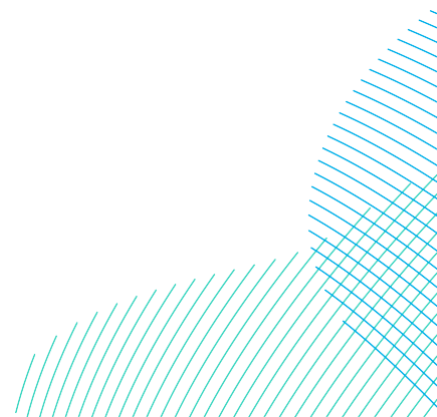

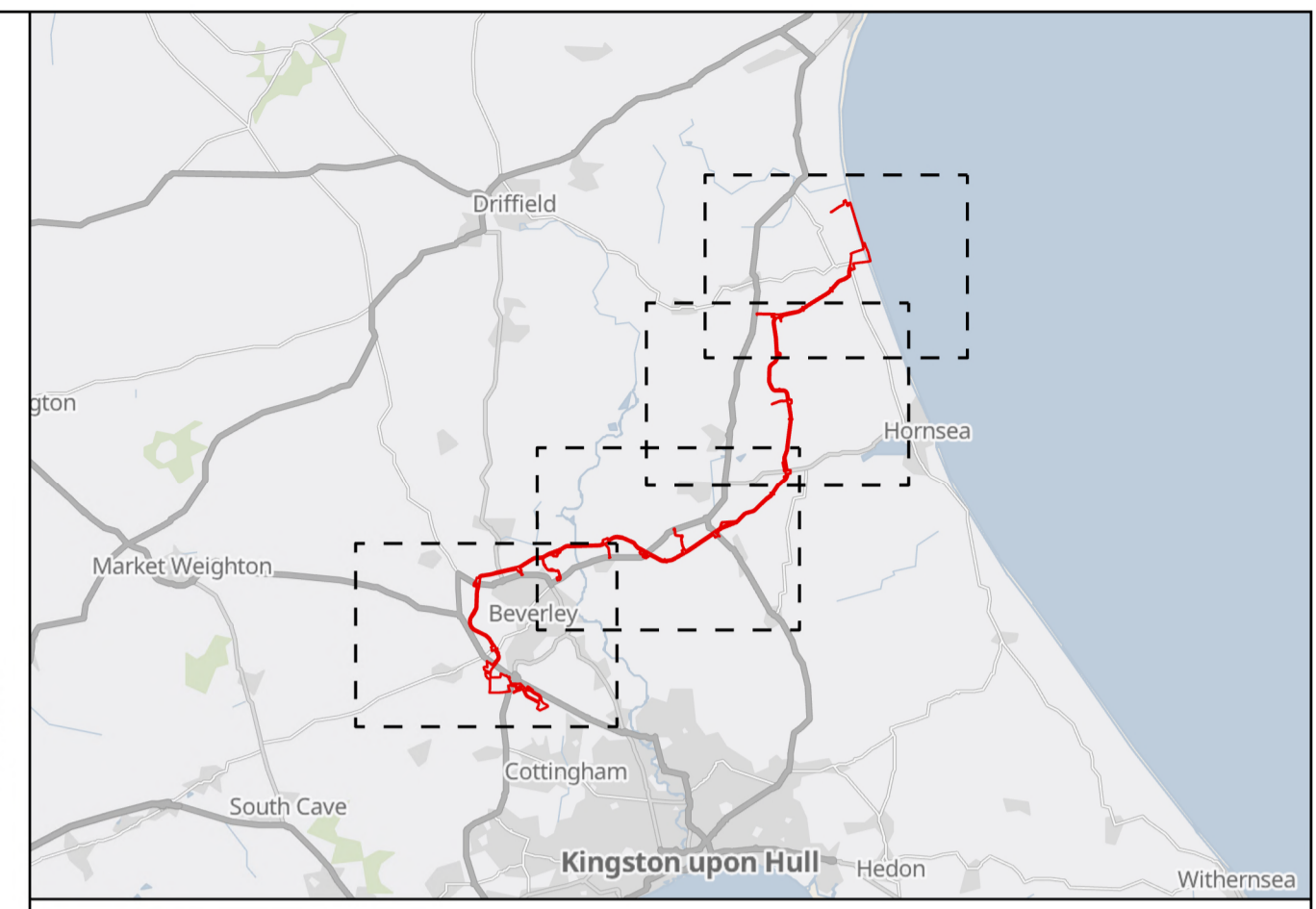
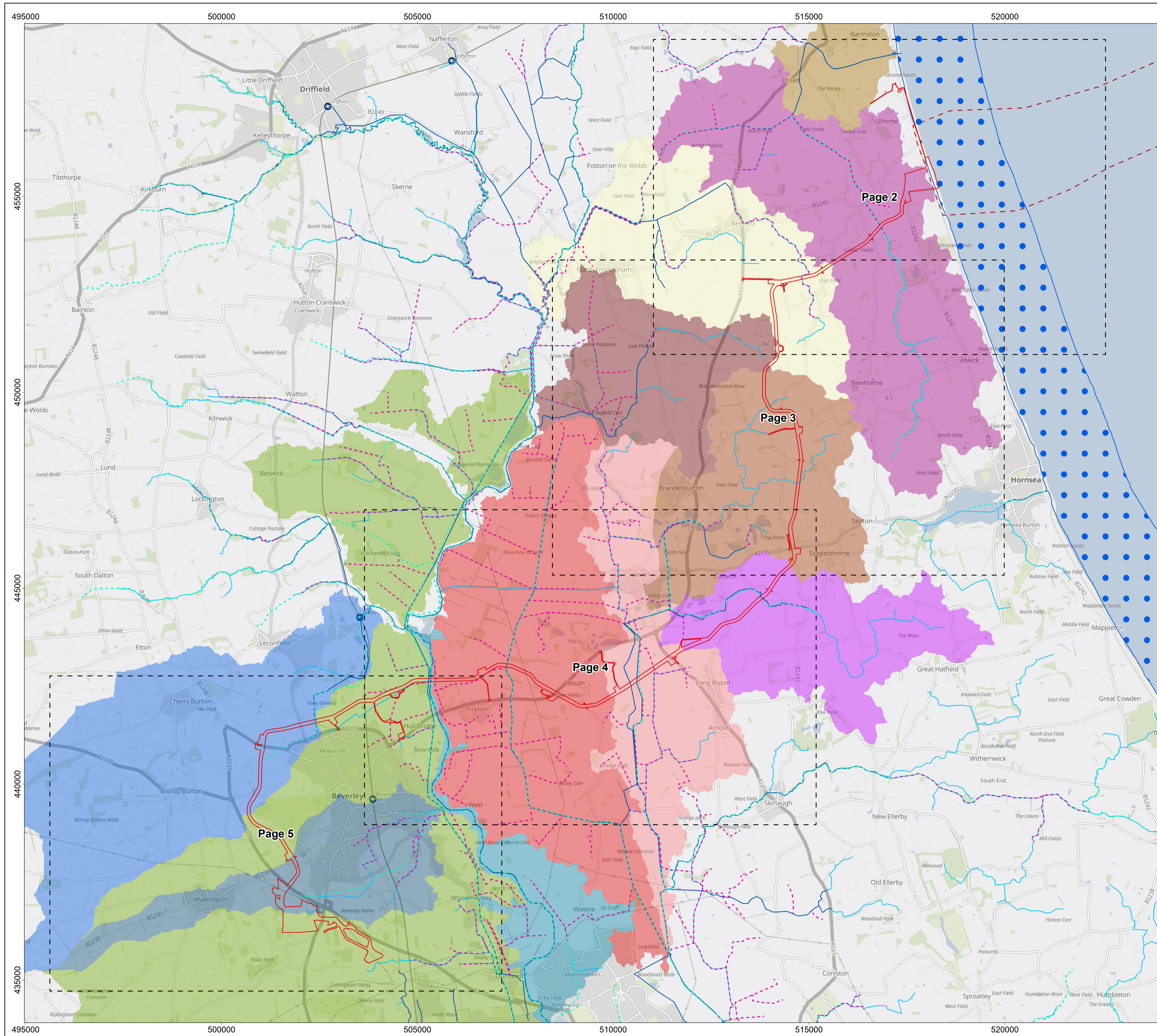

**Legend**

- Onshore Order Limits
- Offshore Order Limits
- Sheet Boundary
- River Water Body
- EA Main River
- Ordinary Watercourse
- IDB Drains
- Yorkshire South Coastal Waterbody

**River Water Body Catchments**

- Barmston Sea Drain
- Barmston Sea Drain from Skipsea Drain to North Sea
- Beverley and Barmston Drain
- Catchwater Drain
- Foredyke Stream Lower to Holderness Dr
- Foredyke Stream Upper
- High Hunsley to Arram Area
- High Hunsley to Woodmansey Area
- Holderness Drain Source to Foredyke Stream
- Hull from Arram Beck to Humber
- Mickley Dike Catchment
- Old Howe / Frodingham Beck to River Hull

**MAP NOTES / DATA SOURCES:**  
 Contains OS data © Crown Copyright and database right 2023  
 Contains data from OS Zoomstack

Not to be used for Navigation.  
 Contains public sector information licensed under the Open Government Licence v3.0

**PROJECT TITLE**  
**Dogger Bank South Offshore Wind Farms**

**DRAWING TITLE**  
**Water Bodies in a River Basin Management Plan and Coastal Waterbodies**

**DRAWING NUMBER:** PC2340-RHD-ON-ZZ-DR-Z-0585 **PAGE NUMBER:** Page 1 of 5

VER	DATE	REMARKS	DRAW	CHEK	APRD
0.2	11/12/2023	Second Issue	SB	ND	RH
0.3	22/01/2024	Third Issue	SB	ND	RH
0.4	14/05/2024	Fourth Issue	SB	ND	RH
0.5	23/09/2024	Fifth Issue	SB	ND	RH
0.6	27/09/2024	Sixth Issue	JH	ND	RH

0 0.5 1 1.5 2 Km  
 0 0.5 1 1.5 2 Miles

SCALE: 1:50,000 PLOT SIZE: A1  
 DATUM: OSGB 1936 VERTICAL REF: N/A  
 PRJ: British National Grid

**Royal HaskoningDHV**  
 Enhancing Society Together

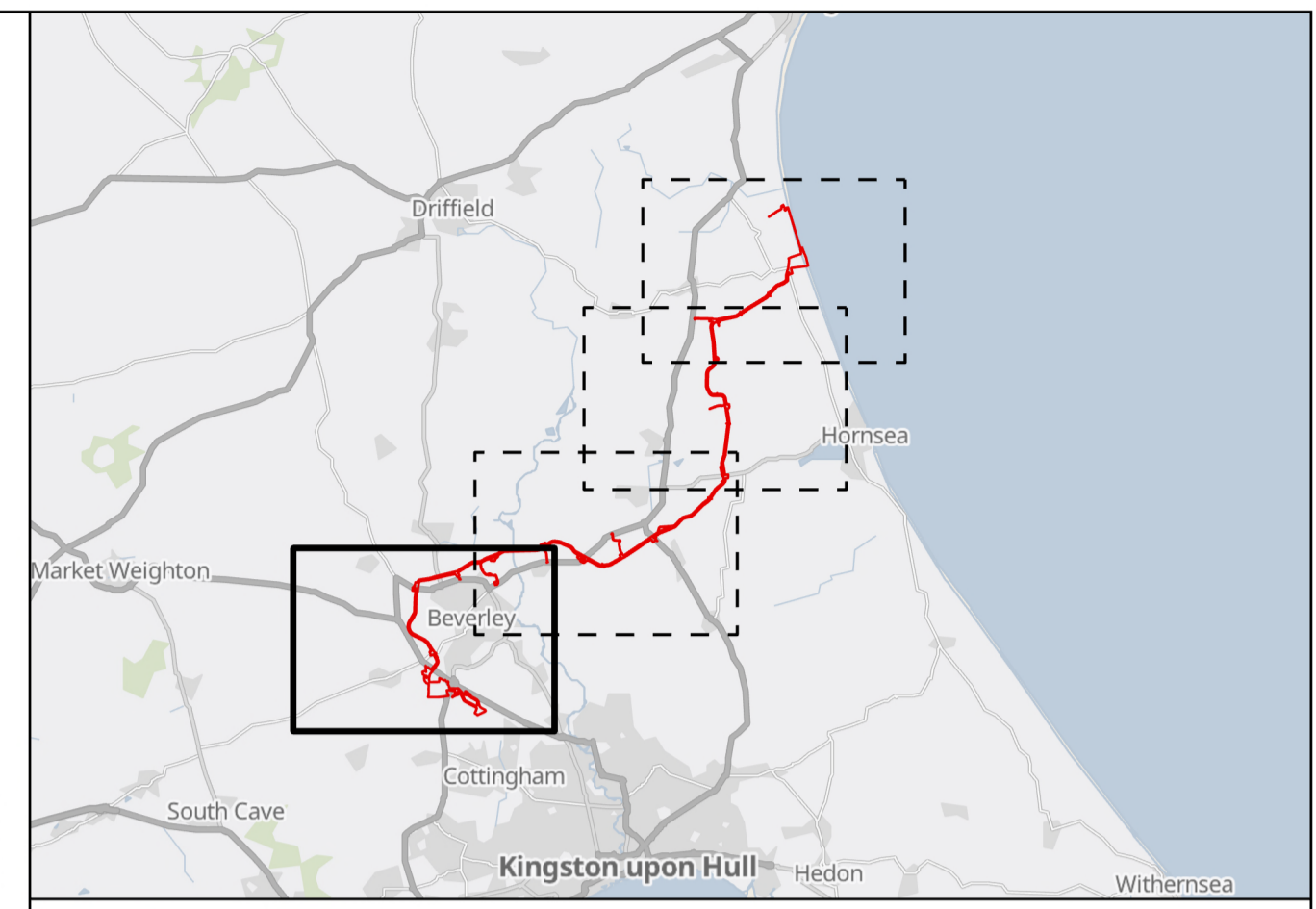
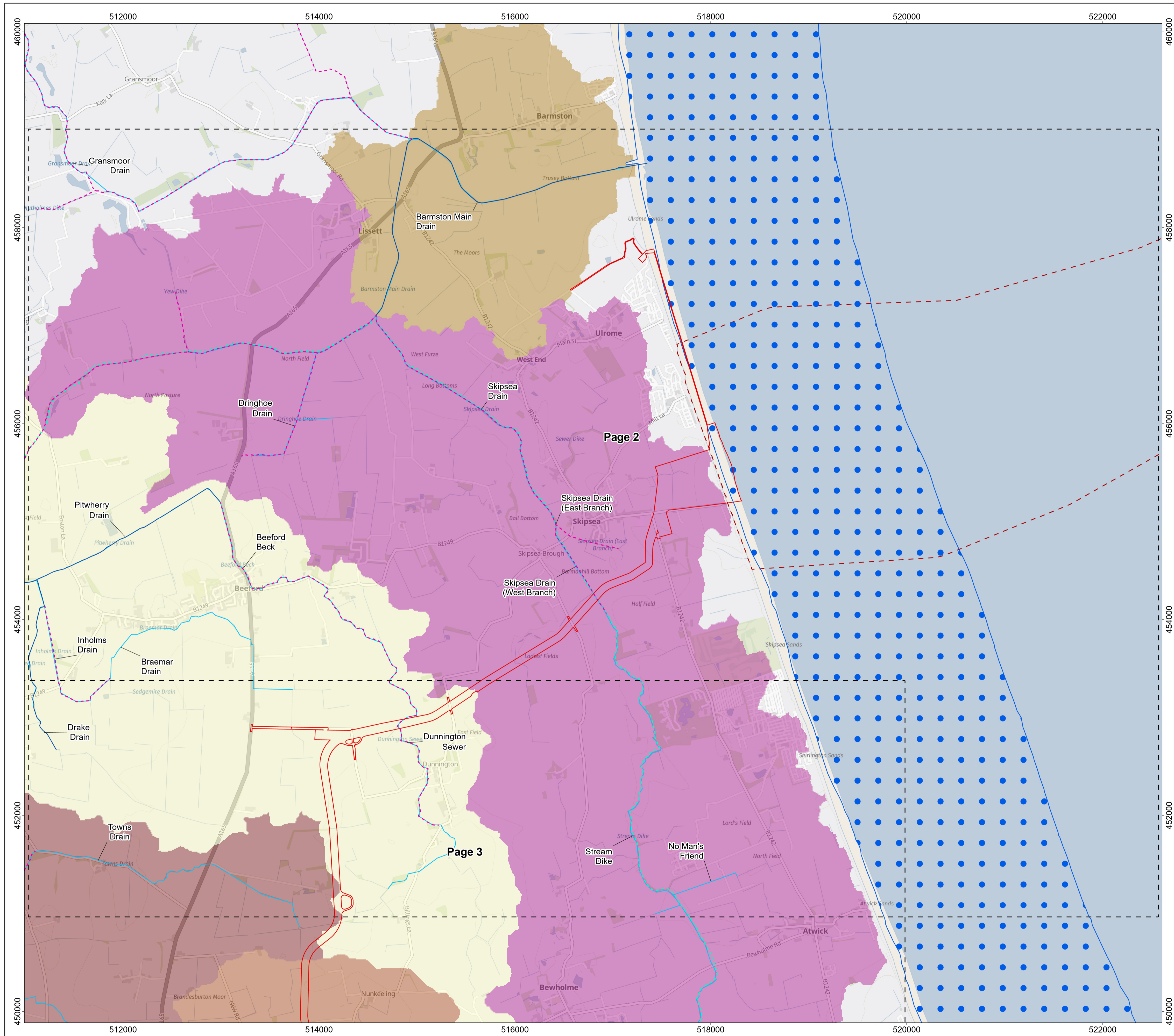

- Onshore Order Limits
  - Offshore Order Limits
  - Sheet Boundary
  - River Water Body
  - EA Main River
  - Ordinary Watercourse
  - IDB Drains
  - Yorkshire South Coastal Waterbody
- River Water Body Catchments**
- Barmston Sea Drain
  - Barmston Sea Drain from Skipsea Drain to North Sea
  - Catchwater Drain
  - Mickley Dike Catchment
  - Old Howe / Frodingham Beck to River Hull

MAP NOTES / DATA SOURCES:  
 Contains OS data © Crown Copyright and database right 2023  
 Contains data from OS Zoomstack

Not to be used for Navigation.  
 Contains public sector information licensed under the Open Government Licence v3.0

PROJECT TITLE  
**Dogger Bank South Offshore Wind Farms**

DRAWING TITLE  
**Water Bodies in a River Basin Management Plan and Coastal Waterbodies**

DRAWING NUMBER: **PC2340-RHD-ON-ZZ-DR-Z-0585** PAGE NUMBER: **Page 2 of 5**

VER	DATE	REMARKS	DRAW	CHEK	APRD
0.2	11/12/2023	Second Issue	SB	ND	RH
0.3	22/01/2024	Third Issue	SB	ND	RH
0.4	14/05/2024	Fourth Issue	SB	ND	RH
0.5	23/09/2024	Fifth Issue	SB	ND	RH
0.6	27/09/2024	Sixth Issue	JH	ND	RH

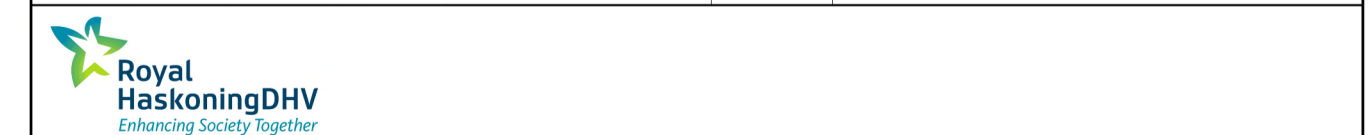

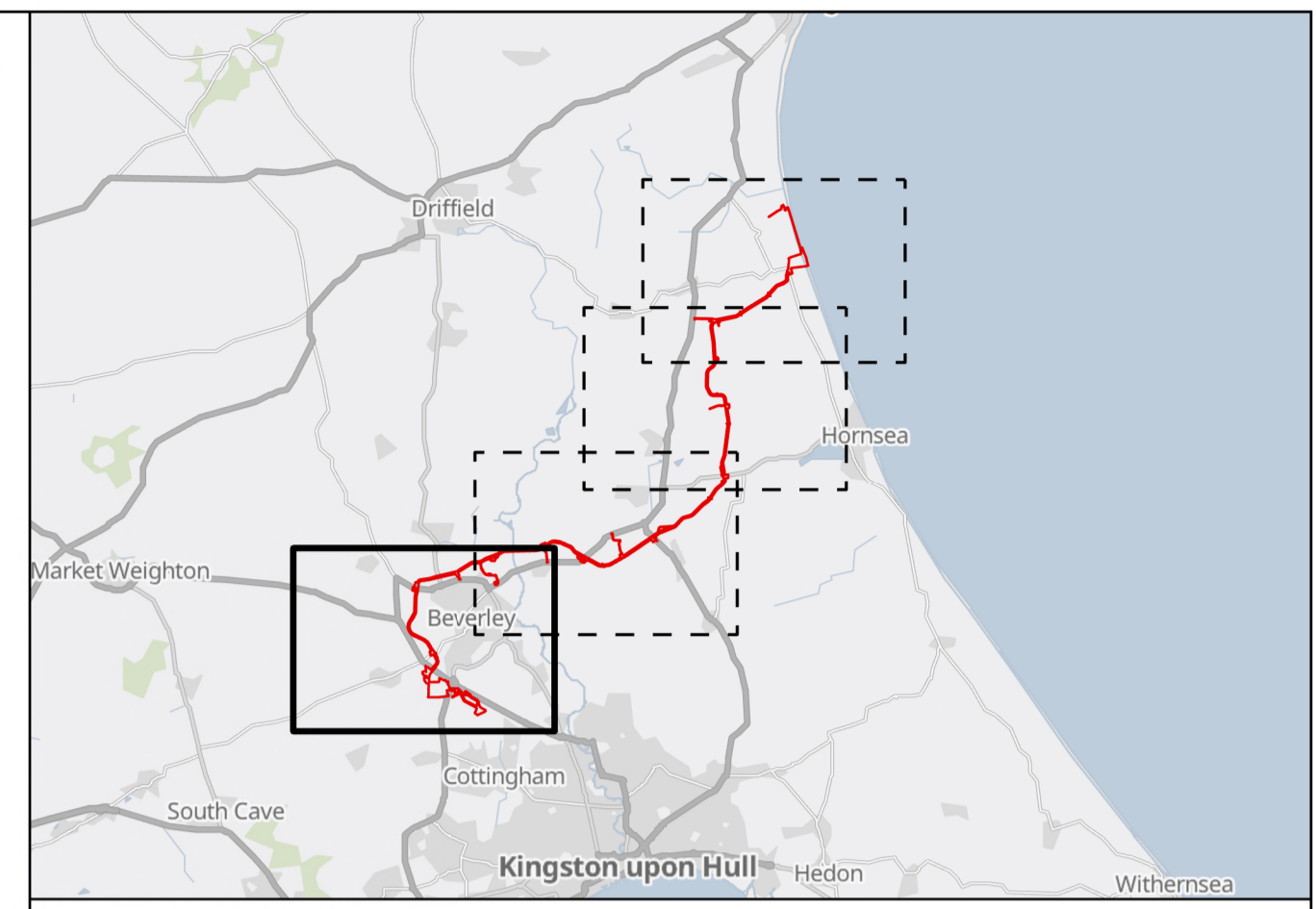
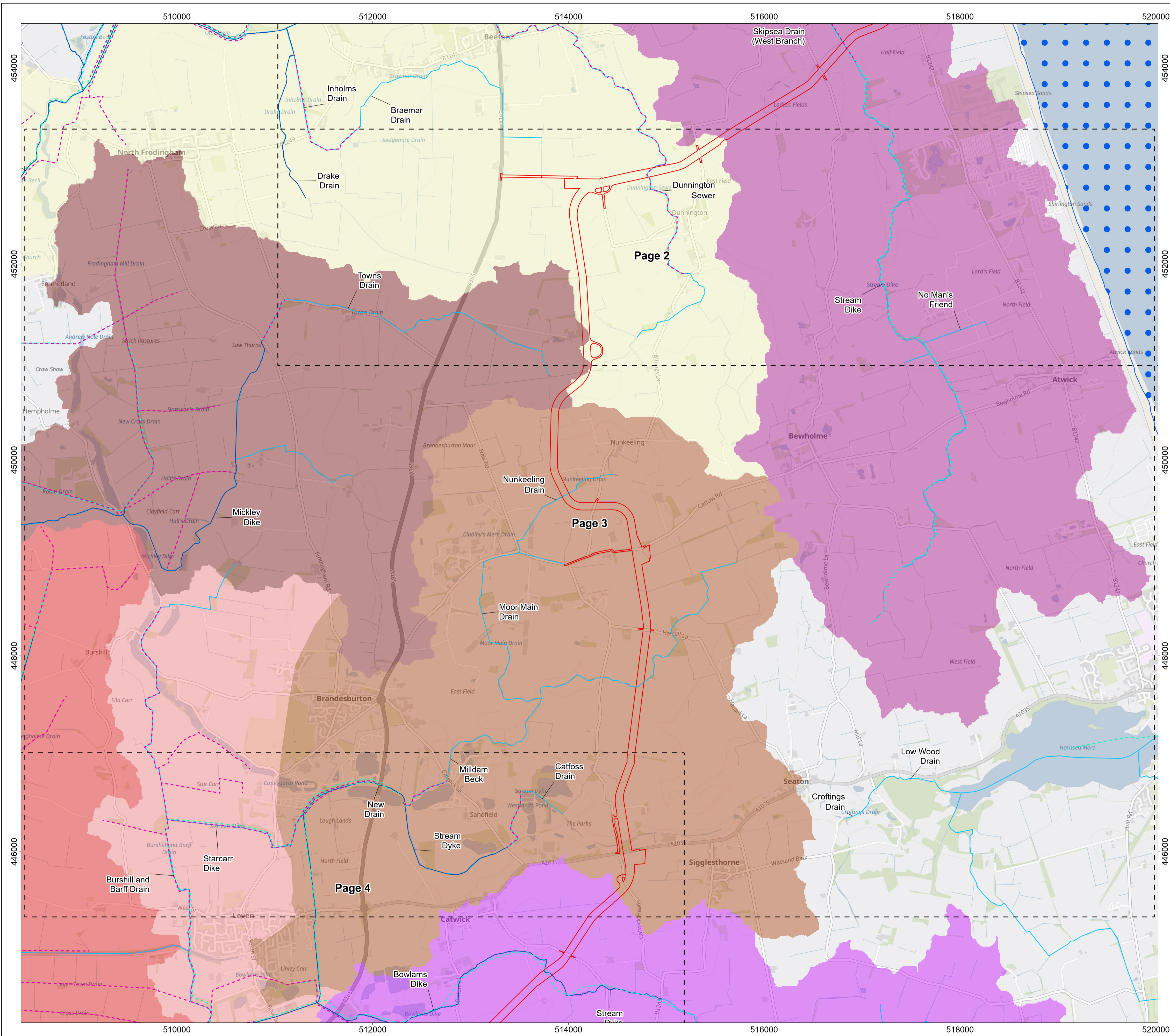

**Legend**

- Onshore Order Limits
- Sheet Boundary
- River Water Body
- EA Main River
- Ordinary Watercourse
- IDB Drains
- Yorkshire South Coastal Waterbody

**River Water Body Catchments**

- Barmston Sea Drain
- Catchwater Drain
- Foredyke Stream Lower to Holderness Dr
- Foredyke Stream Upper
- Holderness Drain Source to Foredyke Stream
- Mickley Dike Catchment
- Old Howe / Frodingham Beck to River Hull

**MAP NOTES / DATA SOURCES:**  
 Contains OS data © Crown Copyright and database right 2023  
 Contains data from OS Zoomstack  
 Not to be used for Navigation.  
 Contains public sector information licensed under the Open Government Licence v3.0

**PROJECT TITLE**  
**Dogger Bank South Offshore Wind Farms**

**DRAWING TITLE**  
**Water Bodies in a River Basin Management Plan and Coastal Waterbodies**

**DRAWING NUMBER:** PC2340-RHD-ON-ZZ-DR-Z-0585 **PAGE NUMBER:** Page 3 of 5

VER	DATE	REMARKS	DRAW	CHEK	APRD
0.2	11/12/2023	Second Issue	SB	ND	RH
0.3	22/01/2024	Third Issue	SB	ND	RH
0.4	14/05/2024	Fourth Issue	SB	ND	RH
0.5	23/09/2024	Fifth Issue	SB	ND	RH
0.6	27/09/2024	Sixth Issue	JH	ND	RH

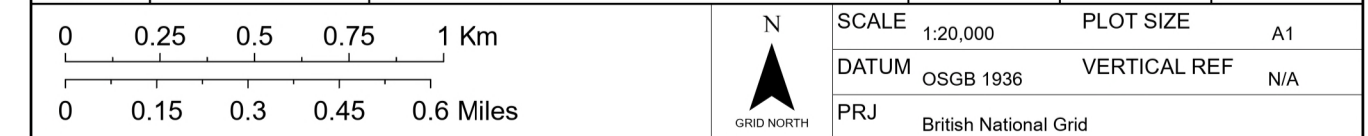

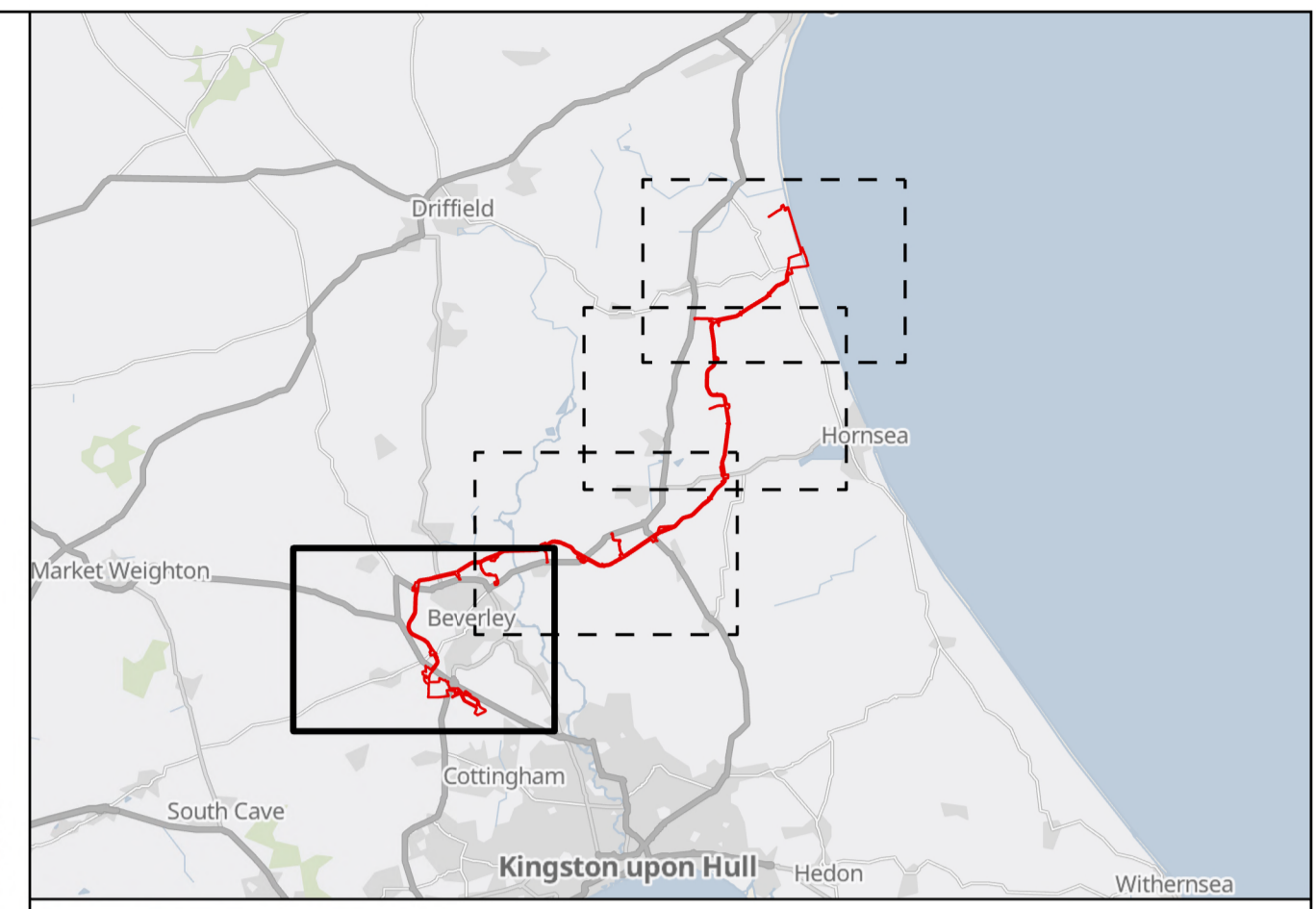
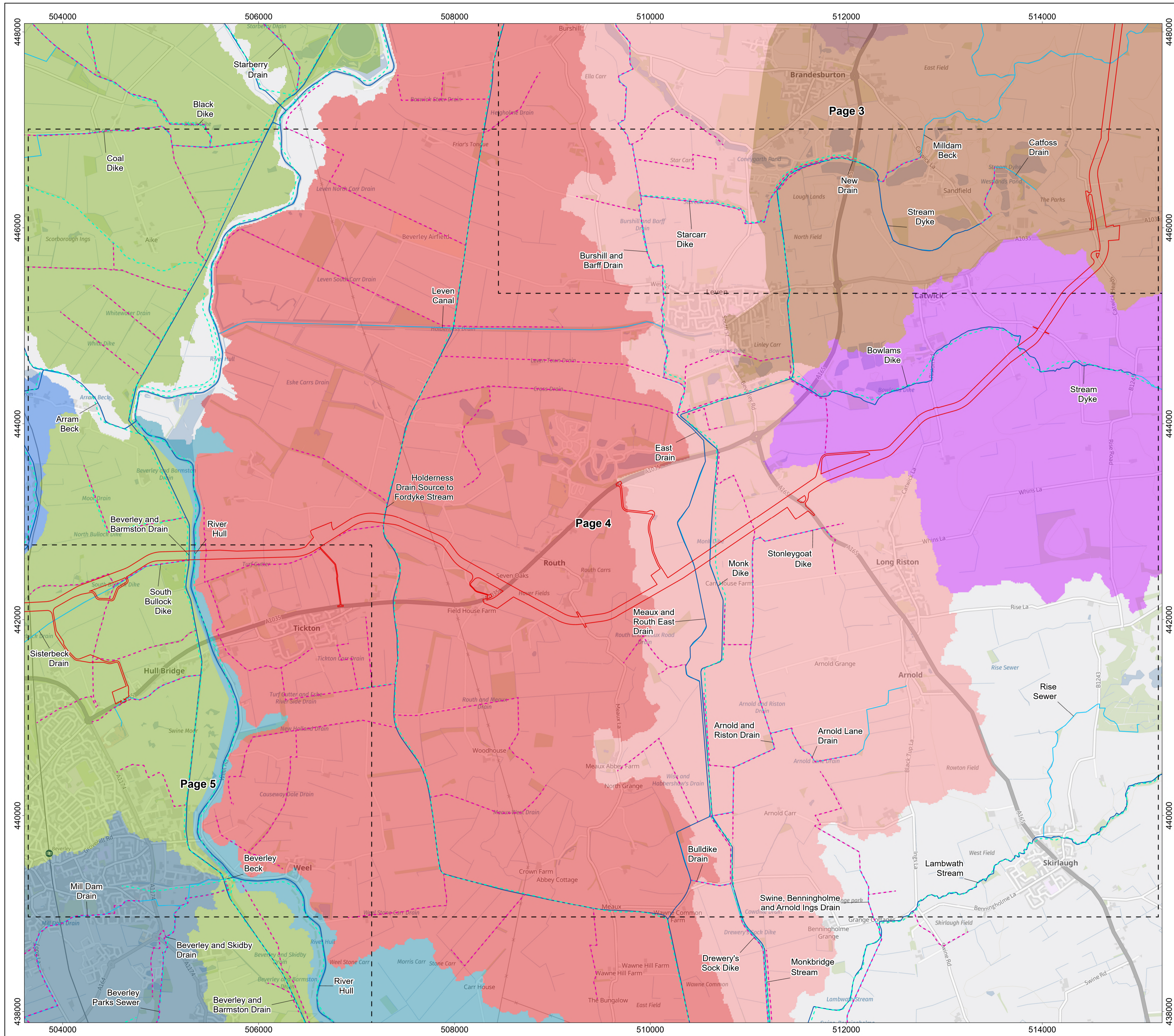

**Legend**

- Onshore Order Limits (Red outline)
- Sheet Boundary (Dashed black line)
- River Water Body (Dashed cyan line)
- EA Main River (Blue line)
- Ordinary Watercourse (Light blue line)
- IDB Drains (Dashed magenta line)

**River Water Body Catchments**

- Beverley and Barmston Drain (Light green)
- Catchwater Drain (Light brown)
- Foredyke Stream Lower to Holderness Dr (Light pink)
- Foredyke Stream Upper (Light purple)
- High Hunsley to Arram Area (Light blue)
- High Hunsley to Woodmansey Area (Dark blue)
- Holderness Drain Source to Foredyke Stream (Light red)
- Hull from Arram Beck to Humber (Medium blue)
- Mickley Dike Catchment (Dark brown)

**MAP NOTES / DATA SOURCES:**  
 Contains OS data © Crown Copyright and database right 2023  
 Contains data from OS Zoomstack

Not to be used for Navigation.  
 Contains public sector information licensed under the Open Government Licence v3.0

**PROJECT TITLE**  
**Dogger Bank South Offshore Wind Farms**

**DRAWING TITLE**  
**Water Bodies in a River Basin Management Plan and Coastal Waterbodies**

**DRAWING NUMBER:** PC2340-RHD-ON-ZZ-DR-Z-0585 **PAGE NUMBER:** Page 4 of 5

VER	DATE	REMARKS	DRAW	CHEK	APRD
0.2	11/12/2023	Second Issue	SB	ND	RH
0.3	22/01/2024	Third Issue	SB	ND	RH
0.4	14/05/2024	Fourth Issue	SB	ND	RH
0.5	23/09/2024	Fifth Issue	SB	ND	RH
0.6	27/09/2024	Sixth Issue	JH	ND	RH

0 0.25 0.5 0.75 1 Km  
 0 0.15 0.3 0.45 0.6 Miles

SCALE: 1:20,000 PLOT SIZE: A1  
 DATUM: OSGB 1936 VERTICAL REF: N/A  
 PRJ: British National Grid

**Royal HaskoningDHV**  
 Enhancing Society Together

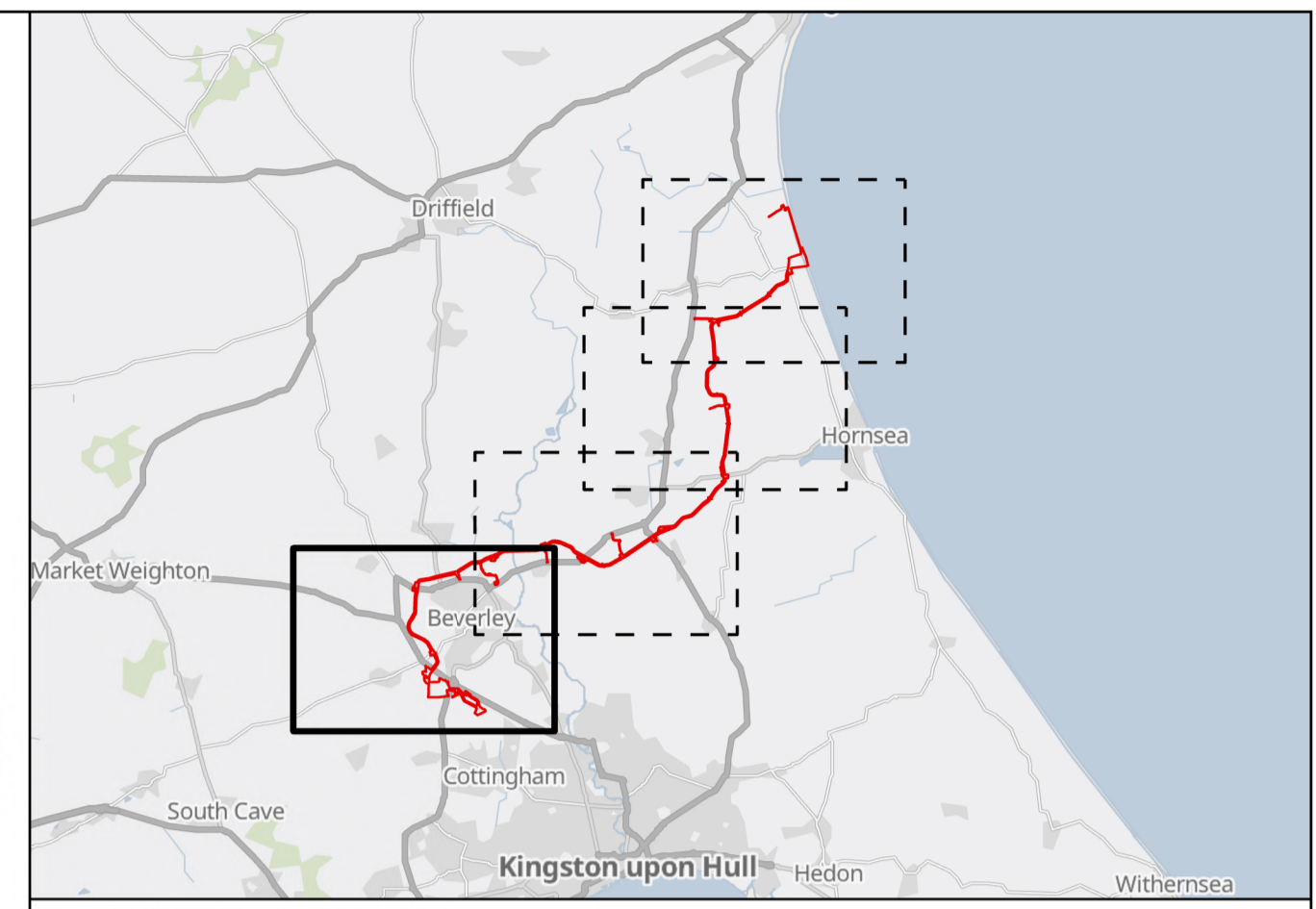
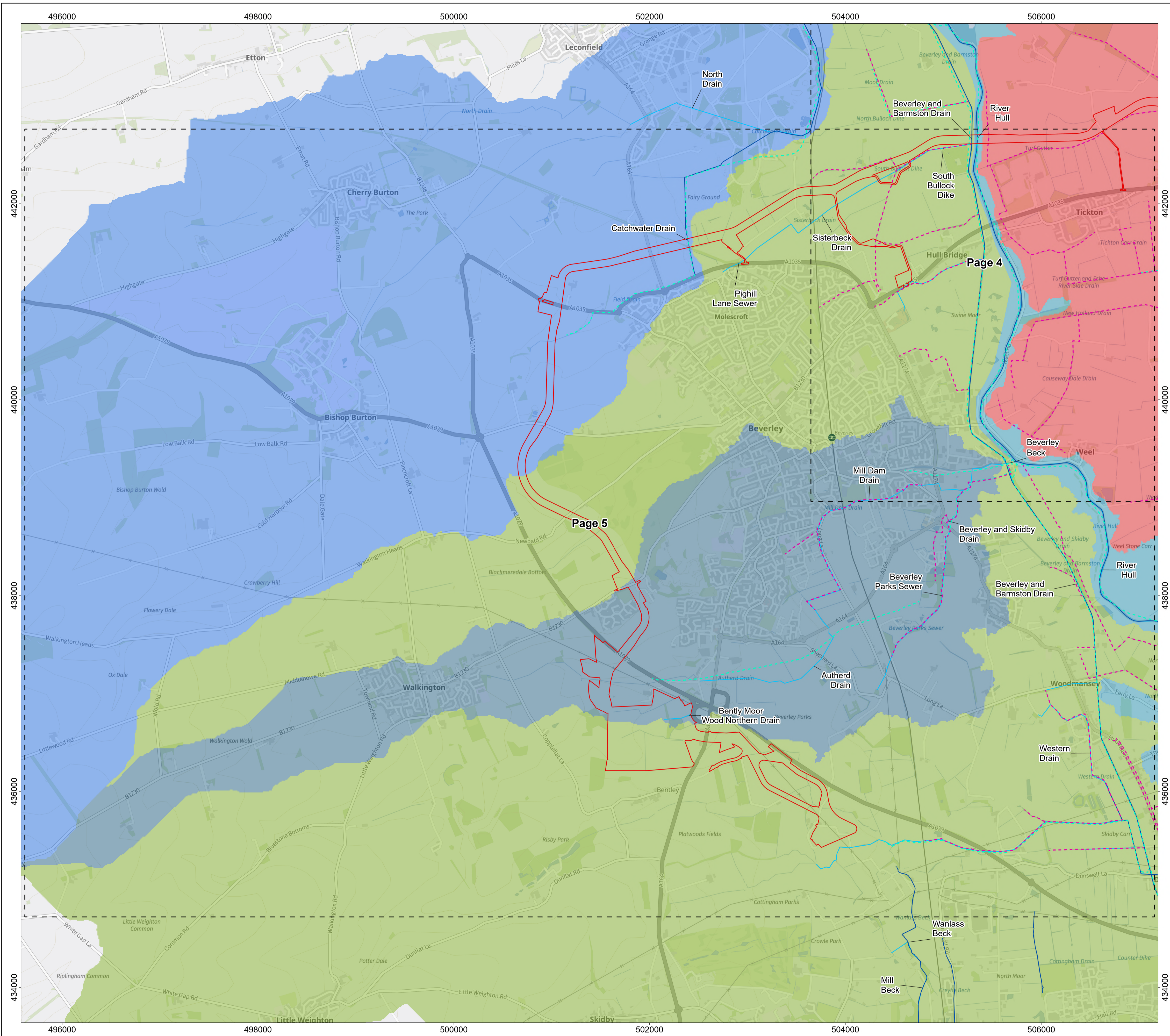

- Onshore Order Limits
  - Sheet Boundary
  - River Water Body
  - EA Main River
  - Ordinary Watercourse
  - IDB Drains
- River Water Body Catchments**
- Beverley and Barmston Drain
  - High Hunsley to Arram Area
  - High Hunsley to Woodmansey Area
  - Holderness Drain Source to Foredyke Stream
  - Hull from Arram Beck to Humber

MAP NOTES / DATA SOURCES:  
 Contains OS data © Crown Copyright and database right 2023  
 Contains data from OS Zoomstack

Not to be used for Navigation.  
 Contains public sector information licensed under the Open Government Licence v3.0

PROJECT TITLE  
**Dogger Bank South Offshore Wind Farms**

DRAWING TITLE  
**Water Bodies in a River Basin Management Plan and Coastal Waterbodies**

DRAWING NUMBER: **PC2340-RHD-ON-ZZ-DR-Z-0585** PAGE NUMBER: **Page 5 of 5**

VER	DATE	REMARKS	DRAW	CHEK	APRD
0.2	11/12/2023	Second Issue	SB	ND	RH
0.3	22/01/2024	Third Issue	SB	ND	RH
0.4	14/05/2024	Fourth Issue	SB	ND	RH
0.5	23/09/2024	Fifth Issue	SB	ND	RH
0.6	27/09/2024	Sixth Issue	JH	ND	RH

